

◆ PENSE PROGRESS ◆

Published at
Pense, Saskatchewan

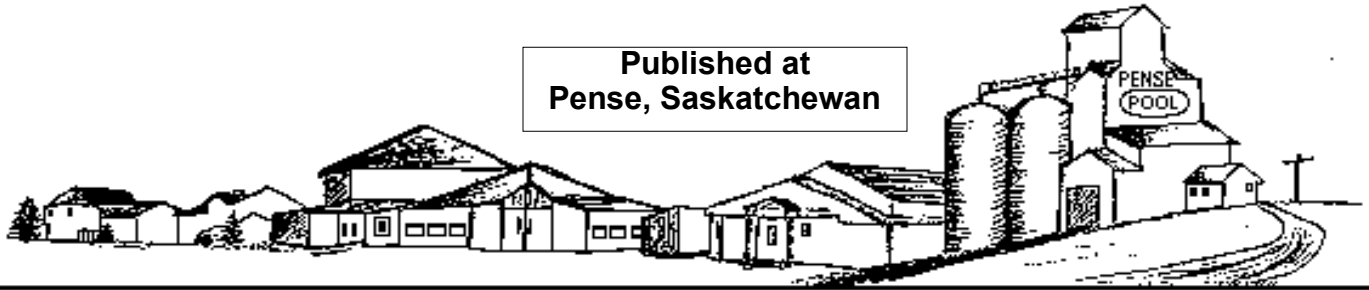

ISSUE 10A—VOLUME 23

NOVEMBER 2020

REMEMBRANCE DAY

The words ‘the eleventh hour of the eleventh day of the eleventh month’ has crackled across the airwaves before in celebration of Germany signing the Armistice in WWI. One hundred and two years later these words crackled over the airwaves again but this time for a different reason. With Covid-19 placing restrictions on gatherings, this year’s Remembrance Day program was broadcast through a FM transmitter allowing residents the ability to attend the ceremony in a fashion similar to attending a drive-in movie. Several residents still chose to brave the morning cold and stood during the ceremony. In a year where we will remember doing so many things differently, these days of meaning will stand out the most, as it shows our resolve to not be defeated with things which we deem important.





2020 REMEMBRANCE DAY CEREMONY

Prior to the ceremony there were 3 wreaths pre-laid (Gov of Sask, Mothers of Canada, Pense Branch) .

10:50 AM public gather at the cenotaph.

10:55 AM Graeme says a few words 0:56 oh Canada

10:57 AM laying of the Dominion of Canada wreath

10:58 AM Last post

11:00 AM 2 minutes of silence

11:02 AM Reveille

11:04 AM Act of Remembrance

11:06 AM Graeme says a few words of thanks.

11:11 AM Bevan rings the church bells 102 times.

This Issue

Remembrance Day P.1
 Ceremony Program P.2
 Elevator P.3
 Elevator P.4
 PMGCHA P.5
 Pense Rec Board News P.6
 Pense Rec Board News P.7
 Pense Rec Board News P.8
 Pense Rec Board News P.9
 Classifieds P.110
 School News P.11
 Chase The Ace Update P.12
 Town Notice P.13
 Town Notice P.14
 Advertisements P.15
 Community Program P.16
 Progress Info P.17



On October 13th, the village of Pense was notified about the demolition of our elevator. Last month we spotlighted 'Elevator Row' and reminisced on the history of the buildings that have stood there in the past. This month we continue the story discussing the years during and after the big move to the location our elevator stands today. We brought in an expert to help us reflect—Colin Gottselig.

We moved to Pense in March of 1981 – Lori and I were away on our honeymoon in Hawaii and when we got home I had a few phone calls from the Regional Manager requesting that I get in touch with him. He informed me that I had my choice of a position up north as Assistant Manager or the same in Pense. It was a no brainer for me as I was helping my Dad and Brother on the farm so this would work out great. I accepted the job and never looked back, turned out to be a great decision.

I started here with Jim Quigley the Manager and worked with him till late spring of 1982 when Jim moved to Morse and Wilf Ludwar moved here from Fronteir. During this period we were running 3 elevators with the main elevator built in 1967 and an old Federal to the west and another old plant on the other side to the east. We bought and shipped grain out of all 3 plants but mostly the main plant. There was getting to be a lot of talk of getting work done to the main plant to give it more storage and then the idea to move it down the tracks to give us a 25 car spot up from 8. The Pense Pool committee backed by farmers in the area and the Sask. Wheat Pool Management to get this idea down on paper and set it in motion. It was decided to be done and in 1984 things began to happen with the removal of some old storage attached to the big elevator and then the work started on preparing the elevator for the move. I took awhile to get everything done and

ready for the move but it happened and then finally we were in the new plant as it stands today with 100,000 bushel more storage, 2 legs and overhead scale to make the grain move so much faster. It was incredible. This was a huge jump in production for us and our farmers. We could load a 3,300 bushel car in 20 minutes. We would buy grain and load 25 cars in one day and end up full again at the end of the day. The day they moved the elevator they let the kids out of school to watch because it was a big part of Pense History. There were lots of cameras. Some big accomplishments during the time at the Pense elevator were as follows:

- 1] We reached the 1 Million Bushel mark a few times during Wilf and My time here.
- 2] We reached the 2 Million Bushel mark one year and were the second highest handler in the wood crib elevators. The cement plants were coming into service then.
- 3] We also reached 1 Million dollars in Farm Supply sales one year which was huge for getting it while only having 3 fertilizer bins and a 12 X 30 chemical shed. It was a very big accomplishment and could not have been done without the farmers taking a lot of products right off the truck on their farms.
- 4] Our area of elevators were: Rowatt, Tregarva, Bethune and Pense and we won leather jackets for everyone because we used the elevators in our area to move different grains for our farmers. This would include small amounts of grain a producer has left but we did not want to tie up a large bin for a few hundred bushels or some specialty crops that moved better out of another elevator. We handled Malt Barley in our plant and took that from another plant so it was handled correctly. Just a couple of examples. We had to send a letter in stating the things we did and for what producers and what elevators were involved. We were the winners the first year of the program out of all the elevators and areas of the province. The jackets were very nice.

Breaking News— Assistant Manager takes responsibility for farting in elevator.....

We were staffed with Wilf, myself and a helper some of the time as he was always moving to other plants to help out. There was a lot of work for 2 guys but finally got to the point that the helper was there most of the time. Wilf and I worked well together and did our best to help our farmers out when ever we could with grain movement and farm supplies. We handled Durum and readers might be interested that for years all the Prairie Made Puffed came from SWP Pense Elevator and the farmers. We had the nicest durum according to Prairie Puffed Wheat. We also bought red spring wheat, Malt Barley, Feed Barley, Flax, Rye, Sunflower Seeds, Peas, Feed Lentils and Canola.

We handled all kinds of chemicals for crops as well as fertilize, seed treatments, seed, grain bins and Quonsets.

The farmers were our customers and we did what ever we could to help them achieve their goals and beyond. We had a great bunch of guys in our area and enjoyed working with them. I miss the time discussing farm practise and new ideas as well as crops.

We also supplied a Valmar to put product down as well as a fertilizer spreader for customers to use for applying the fertilizer they bought from us. It was quite a challenge to keep track of the spreader some days and I could tell you some stories that would make you laugh but we will leave that for another time. LOL

I miss working with the guys I worked with as we had good working relationship. We will always have the memories of the times we had as well as the laughs and great times.

The Saskatchewan Wheat Pool Committee at Pense was instrumental in getting the elevator moved and upgraded to handle and move the amount of grains that were grown in this area. They always were involved in the elevator and what was needed and things we could do to move things along better. We had a number of different committee members over the years and I will list some the I remember and sorry if I missed anyone.

Some I remember are: Terry Anderson, Dick Baker, Harvey Brentnell, Wes Brunskill, Bob Dunlop, Glen Good, Ed Hunt, Jake Krahn, Bill Lax, Bud Spearing, Lorne Straub, Dave Tanner, Mike Tutkaluk, and Simon Vanderstoel.



Being close to Regina and Head Office we had a lot of tours of the plant here. It seemed Wilf would find things to do on the days these were scheduled to happen. He said I did a better job at it which to this day I am not sure if that was true. LOL We met a lot of interesting people from all over Canada and the world. They were very interested in the handling of grain and payment for it. They loved all the different kinds of crops we handled and where they went. Always lots of pictures taken by them. They were also very interested in the farming techniques we used here. It was educational for all involved.

The Elevator closed in January 2001 for local farmers. At the time of closure Wilf Ludwar was the Manager, I was off on disability and Ron Schnieder was helping out. The plant has been used since that time as a storage and some shipping of Mustard.

Wilf and I agree that Pense was one of the best communities to work in and live.

If the elevator is demolished it will be a loss for this community and area, there are getting to be fewer of these prairie giants standing guard over towns on the prairies.

Colin Gottselig

A big thanks to Colin for doing this. It is greatly appreciated.—Pense Progress



Bulldogs - Pense Grand Coulee Minor Hockey Association

@pensegrandcouleebulldogs · Sports League

The Tom Lax Community Leadership Award was established in 2019 by the Pense Grand Coulee Minor Hockey Association - and is to be awarded to a player in the U13 age category – formerly known as PeeWee.

Tom Lax was a valuable community member in the town of Pense and was well known for his involvement on and off the ice. Players on the U13 team have the opportunity to display the same characteristics as Tom did and make a submission for the award near the end of each season. The submissions are to be reviewed by the coaching staff of this team and marked on a graded level.

In March 2020, the season came to a halt, and the award was not named at this time. We finally had the chance to name the winner from the 2019-2020 season at the rink yesterday and we are excited to announce Harley Nuttall as the recipient for last season.

Congrats to Harley and his family on this award. We look forward to having this age group of players making a positive impact on the communities of Pense and Grand Coulee for years to come. Good luck this season U13 Bulldogs!



Pense Recreation Board



*The **Pense Skate Club** is having a great season so far! We have 32 registered skaters who improve their skills each Wednesday at the Pense Rink under the keen eye of Coach Jeanna!*



Pense Recreation Board



*The **Pense Curling Club** is ready for the 2020-21 season (whatever that might be!). The ice was put in over the last few weeks, lead by head ice technician Ken Langston and Brian Ruecker and assisted by Bonnie, Chad, Teegan and Kolbi Fenrick, Susan and Olivia Seida, Dave and Vivian Terrick, Kyle Spitula and Pam Fenrick. Learn to Curl Programs will start on Monday, Nov. 23rd and League play will kick off on Tuesday, Nov. 24th. Our first spiel of the year will be the Re-Gift Spiel on January 2nd and we will be curling under the black lights! **Contact Bonnie at 306-539-1145 to enter!***



Pense Recreation Board



Gymnastics registration is now open. All registration forms can be emailed to ctuttosi@outlook.com, and fees will be due by the first day of class. We will be grouping classes according to badge level this year. That is to ensure that your child is getting the most out of the class based on their skill level. If you do not know the badge level or are new to the program you can register according to age/grade and your child will be assessed the first class. Thank you everyone for your continued support of our Gymnastics club.

Pense Recreation Board – Gymnastics Class (2020-2021 Season)

Classes are Tuesday Evenings

- ☐ Session 1 (12 classes: Jan 12-Mar 30)
- ☐ Session 2 (12 classes: Apr 6- Jun 22)
- ☐ FULL YEAR (both sessions)

Participant Name (first & last) _____

Age by September 1, 2020 _____ Birthday _____ Grade _____

Parent or Guardian _____ Phone _____

Mailing Address (w/Postal Code) _____

Email (for class updates & Gym Sask Registration) _____

Hospitalization # _____

Does your child have Gymnastic experience? YES NO

Please answer the following:

Forward roll/summersault	YES	NO
5 push ups	YES	NO
Front Support hold/plank	YES	NO
Jump and ½ turn	YES	NO
Cartwheel	YES	NO

ANNUAL GYM SASK FEE \$46 (Valid Sep-Aug)

- ☐ Due TODAY
- ☐ Already a registered member

TOTAL Amount Owing

\$ _____

All Payments are Due TODAY

Class registration (check which applies)

- ☐ 5:45-6:15 (Under 3 years - Badges 0, 1 & 2) **\$75 (\$120 for both)**
- ☐ 6:00-6:45 (Pre-School ages 3 & 4 – Badge 3) **\$110 (\$175 for both)**
- ☐ 6:30-7:15 (Kindergarten, Gr 1 & 2 – Badge 4) **\$110 (\$175 for both)**
- ☐ 7:00-8:15 (Grade 3 & up – Badge 5 & 6) **\$185 (\$295 for both)**

- ☐ CASH
- ☐ CHEQUE # _____
(Made Payable to Pense Rec Board)
- ☐ E-TRANSFER ctuttosi@outlook.com
(Password- gymnastics)

**CLASS TIMES MAY BE ADJUSTED
TO ENSURE BALANCED CLASS SIZE**

- ☐ I Do consent to use of photos that may include my child for use by the Pense Gymnastics Club
- ☐ I Do Not for advertising purposes or for use on our closed Facebook Group

The undersigned agrees that the Pense Recreation Board, Gymnastics Coach, and/or the Town of Pense will not be responsible for any personal loss or injury.

Signature (Parent/Guardian) _____

Date _____

Pense Recreation Board Meeting Minutes November 3, 2020

Pense Recreation Board



Pense Recreation Board		Date: November 3 2020	
		Location: Rink Lounge – 7:00pm	
Meeting Log			
Board Members (x indicates attendance, Bold indicates Executive Member):			
Susan Seida (President)	x	Bonnie Fenrick (Vice President)	x
Angie McDonald (Treasurer)	x	Amber Meadows (Secretary)	x
Playschool Rep – Arianne	x	Town Council – Michele	x
Pense Progress -		Dance – Erin	x
Curling – Dave	x	Skate Club – Elie	x
Ball - Craig		Pense Sledrunners – Michele	x
Marcus			
Agenda Items / Business to Discuss			
Item	Detail		Lead
Home Alone Course	<ul style="list-style-type: none">November 14 at Town Hall12 kids registered11 on waitlistMay hold another course in springLooking for mini first aid kits		Erin
Town Website	<ul style="list-style-type: none">Don't forget to use Pense.ca for important events, etc.If there are any issues with the site, call the Town office		Susan
Halloween	<ul style="list-style-type: none">House decorating contest winners: (1) Crystal Schouten, (2) Nic Smith (3) Tasha FlorekBonnie will ensure they receive their Rink gift vouchers at \$25, \$20 and \$15 respectively		Susan
Christmas	<ul style="list-style-type: none">Brainstorm this month about things we can do – ie/family sing offSparkle Tour will not be happening due to covid but anyone can drive around and make their own fun tour 😊Snow hill will be created by the Town behind the rink if we actually get snow this year		Susan
Remembrance Day	<ul style="list-style-type: none">Outdoor service to begin at 10:50 at the cenotaphThere will be a microphone with FM capabilities for those wishing to listen from their cars or homes6 foot distance will be adhered toPoster/Essay contest is being judged by the school this year, prizes to be provided by the Legion		Michele

Pense Recreation Board Meeting Minutes September 8, 2020

Pense Recreation Board



Skating	<ul style="list-style-type: none"> 33 skaters registered; 9 first blades, 12 can skate, 9 star skate, 3 other (official, performance assistants) Volunteer parents performing covid captain (questions) and sanitation champion (cleaning between classes) duties each week Fundraising – Chase the Ace bar 3 weeks in and going well 	Elie
Dance	<ul style="list-style-type: none"> Fundraising – Xmas photos November 21, and Chase the Ace bar (possibility of the U of R dance team taking a shift) 	Erin
Town	<ul style="list-style-type: none"> Safe Start Fund & Relief Program – council is working on allocating the funds to groups and businesses in town, possibility of application process, to be discusses at next council meeting Town hall cleaning to be addressed Election November 9th!! 	Michele
Baseball	<ul style="list-style-type: none"> All good 	Craig
Curling	<ul style="list-style-type: none"> Learn to Curl is looking great; Group #1: 7 registered, 4 to come - Group #2: 5 registered, 1 to come League is way down this year from 8 to 4 teams, a few spares have committed, some waiting and seeing Regift Spiel – January 2 Ice is currently going in – Ken has put in over 17 hours Waiting on blade sharpening to be completed hen we will paint white either this weekend of Nov 11th Painting of rings to follow, will be looking for curling volunteers for both Dave & Jaymie were to attend ice tech course in MJ this past weekend, but it was cancelled due to covid Fundraising – Chase the Ace bar and Sarcan drop and go 	Dave
Rink	<ul style="list-style-type: none"> Buy Chase the Ace tickets!!! Progressive pot is just under \$2000!! 	Bonnie
Playschool	<ul style="list-style-type: none"> Still unsure if running a winter semester due to covid, cleaning, etc. Fundraising – Growing Smiles, Xmas arrangements, Booze Basket Lottery, Chase the Ace bar, taking on Community Calendars from the rink 	Arianne
ACTION	<ul style="list-style-type: none"> Future discussion about sno-pitch – January or February? Christmas ideas 2nd Home Alone Course – Spring 2021 	
NEXT MEETING	<ul style="list-style-type: none"> To be held Tuesday, December 1st at 7:00pm at Rink lounge 	



Wanted—Younger Players. We are getting too fat and slow. Send highlight tape for review.



OBITUARY

HUNT, Roy Jennings

Roy Hunt, late of Regina, SK, passed away peacefully of natural causes on Friday, October 30, 2020 at the age of 74 years. He was predeceased by his wife Gloria. Roy is survived by his daughter Terri (Steve) Morris and their children Jeff (Abby), Sarah, Ryan, and Katie and one great-grandchild, Ford; his daughter Jill (Hal) Kuntze and their children Magnus, Henry, and Owen; his daughter Allison Hunt and her children Brittany, Travis, and Tyler; his daughter Meghan (Derek) Braithwaite and their children Matthew and Jocelyn; his daughter Hilairy (Richard) Hunt; and his son Chad (Candace) Hunt and their children Natalie and Jensen. Interment at Riverside Memorial Park. Flowers most gratefully declined. Friends so wishing may make donations, in memoriam of his Late wife Gloria Hunt, to the Allan Blair Cancer Centre, 4101 Dewdney Ave, Regina, SK S4T 7T1. Due to Covid-19 restrictions, a Celebration of Life will be held at a later date.



Tribute -

Roy was meant to be a performer...farming was simply a way of life.. always maintained that no one really owned land...that it was just sometimes ours to use for a little while. Such a thoughtful, caring soul was Roy. Such an honour to be in theatre with him, always gently encouraging, brilliant strategist with the photographic memory like non other...he was made for theatre and parenting....he loved his family so deeply. My deepest condolences to his family and close friends...may he now be with Shakespeare writing stories based on a strong reflective philosophy.—D. Brunskill

Pense Lions News



Here's a quick throwback to last November where the Pense Elementary School was featured on the front page of the prestigious Prairie Valley School Divisions monthly publication *Celebrate!*



Celebrate!



LEADERSHIP IN LEARNING AND LIFE PVSD.CA NOVEMBER 2019



PICTURED ABOVE: PENSE SCHOOL STUDENTS 1952

Celebrating School History

Pense School embarked on an exciting project recently. For years, historical pictures that were quite old and in need of repair have been on display in the school's front foyer. With the support of the SCC, the old pictures were recently removed and the school got to work creating a new display where they could be honoured. After a few months, the display was done and another exciting project was born. One of the historical pictures was missing its caption, so there were no names connected to the photo. With the help of Facebook and over 1200 shares and likes, the school is getting closer to naming all of the students in the picture from 1952. Thanks for all your help!



PENSE MEMORIAL RINK PRESENTS

CHASE THE ACE



WEEKLY DRAW

TOTAL PRIZE VALUE \$100,000

TICKETS MAY ONLY BE SOLD IN SASKATCHEWAN

TICKETS \$10.00 EACH

CURLING LOUNGE, PENSE MEMORIAL RINK

PENSE, SK

TICKET SALES EVERY FRIDAY 6:00PM – 8:00PM *

*(MOVED TO SATURDAY ON DEC. 26TH & JAN 2ND)

TICKETS ALSO AVAILABLE DURING THE WEEK BY E-TRANSFER TO

PMRCTA@GMAIL.COM

(PLEASE INCLUDE NAME, PHONE NUMBER & PROXY IN E-TRANSFER, E-TRANSFER SALES CUT OFF EACH WEEK @ 7PM)

DRAW AT 8:15PM

DRAW COMMENCES OCTOBER 2ND 2020 AND CONCLUDES MARCH 26TH 2021

WEEKLY PRIZE 20% OF WEEKLY SALES

IF ACE OF SPADES IS NOT DRAWN, 30% OF WEEKLY SALES

GO INTO PROGRESSIVE POT

PROGRESSIVE POT @ \$2601

MUST BE 18 TO PURCHASE TICKETS AND MUST BE PRESENT TO WIN (OR PROXY ASSIGNED)

RULES AVAILBLE UPON REQUEST: BONNIE 306-539-1145

NUMBER OF TICKETS AVAILABLE 20,000

MONEY RAISED WILL BE USED FOR FACILITY UPGRADES AT THE PENSE MEMORIAL RINK

VISIT FACEBOOK.COM PENSE RINK CHASE THE ACE

LOTTERY LICENCE #RR20-0024



Town of Pense

Declaration of Results

TOWN OF PENSE

FORM CC

[Clause 139(1)(b) of the Act]

Declaration of Results

Mayor: TOWN OF PENSE

for the election held on the 9th day of November, 2020.

Names of Candidates	Number of Votes or Acclamation/Elected	
BOTKIN, Bruce	133	ELECTED
SMALL, Garrett	27	
YOUNG, Shauna	2	

Number of rejected ballots, except those on
which no vote was made: 0

Number of ballots counted but objected to: 0

Spoiled 1

Total number of voters who voted as indicated on
each Form Z (or Form AA for voting machines) 162I declare that this is an accurate statement of the votes cast for the office
of Mayor for the Town of Pense.Dated this 9th day of November 2020.
(Returning Officer)

Town of Pense

Declaration of Results

TOWN OF PENSE

FORM CC

[Clause 139(1)(b) of the Act]

Declaration of Results

Councillor: TOWN OF PENSE

for the election held on the 9th day of November 2020.

Names of Candidates	Number of Votes or Acclamation/Elected	
CHAMBERLAIN, Richard	68	
DESROSIERS, Ariane	92	ELECTED
LEBLANC, Michele	112	ELECTED
LORENZ, Colleen	46	
LOVELL, Ken	129	ELECTED
NEUMANN, Angela	90	ELECTED

Number of rejected ballots, except those on which no vote was made: 0

Number of ballots counted but objected to: 0

Spoiled: 1

Total number of voters who voted as indicated on each Form Z (or Form AA for voting machines) 162

I declare that this is an accurate statement of the votes cast for the office of Councillor for the Town of Pense.

Dated this 9th day of November 2020.

(Returning Officer)

**Marriage Commissioner
Notary Public
Facilitator
Trainer for First Aid
Mental Health**



**At your service
306-533-3965**

Francine Proulx-Kenzle
Pense Transformation Consulting
pensetransformation.ca

Leader Electric Ltd

Licensed and bonded
Journeyman Electrician,
Frank Buscholl,
is now
serving **Pense**
and surrounding area.

High quality workmanship, fast response
time, competitive rates.

References available.

Agricultural, Commercial, Residential
Trenching, Locating, Aeration,
Fuel systems, Lighting, Trouble shooting,
Automation, AV Installations, Solar,
Generator Sales and Service

Call today for your **FREE** estimate!

306-628-7078

NO DEADLINES

NO OBLIGATIONS

RETIRED

ASK SOMEONE ELSE

MON-SUN:
NOT MY PROBLEM

DON'T CALL
DON'T EMAIL

PAM FENRICK
TEAM LEADER

PARTYLITE
INDEPENDANT CONSULTANT
Pense, SK

pfenrick@sasktel.net

SHOP 24/7
www.partylite.biz/comepartywithpam



306-345-2433
CELL-591-1914



Terri Young Photography

*Creating memories one image
at a time*

Phone: 1-306-731-7341

Email: ryoung@sasktel.net
@terriyoungphotography

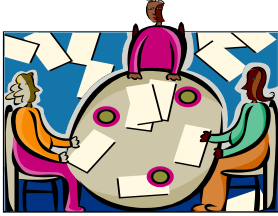

PENSE RECREATION BOARD INC.

**Saskatchewan
LOTTERIES**



Community programs— and the volunteers who make it work!

Pense is a thriving community with numerous groups, organizations and programs that rival most urban centers. The list of opportunities that Pense has to offer continues to grow year after year – and so does the **need for the volunteers** who help make it all happen. If you are wondering how to get involved or if you have a new idea contact a member of the Rec Board – we can find a spot for you or help you with getting a new program started. Volunteering does not take a lot of time, as long as we have enough people to help pitch in!

The Rec Board meets in the Rink curling lounge at 7:00 p.m. on the second Tuesday each month. Anyone with an interest in Pense activities is welcome to attend.

The groups responsible for our numerous programs and events are:

Pense and District Rural Crime Watch—Contact: Chad Fenrick—e-mail: pensercw@gmail.com

Pense Curling Club - Bonnie Fenrick - 306-539-1145 or pensecurlingclub@hotmail.com

Pense Dance Club - Ashly Temrick - 345-2166 or atemrick@sasktel.net
and Erin Viergutz—eviergutz4@gmail.com

Pense Fire Department – David Smith—pvfd@pense.ca

Pense First Responders - Jason Prokopetz 345-2229 or jasonprokopetz5@hotmail.com

Pense Fitness Club/Ju Jitsu - Ray Martin - 345-2497 or ray@westsideinc.ca

Pense Flyers Men's Hockey Team – Curtis Lax 536-0972

Pense Minor Hockey – Kimberly Hoffmann - 345-2266 or penseminorhockey@gmail.com

Pense Minor Sports (Baseball and T-ball) - David Temrick—306-581-4056 or dtemrick@gmail.com

Pense Moms and Tots - Genevieve Holmberg - 345-2540 or kgntn@sasktel.net

Pense Playschool – Amber Meadows— 539-7069 or penseplayschool@gmail.com

Pense Progress – progress@pense.ca

Pense Rebels Ladies Softball - Stephanie Klemp 345-2219 or shgirl_2000@hotmail.com

Pense Recreation Board – Susan Seida @ 345-2177 or susan.seida@sasktel.net

Pense Rink Board – Owen Meadows @533-6717 or Penrink@sasktel.net

Pense School Community Council—Mandy Dugdale mandyldugdale@gmail.com

Pense Skate Club – Bonnie Fenrick—306-539-1145 or penseskateclub@gmail.com

Pense Sledrunners—pensesledrunners@gmail.com

Pense Town Council - Jennifer Lendvay - 345-2332 or townofpense@sasktel.net

Royal Canadian Legion—Pense Branch No. 341—President, Don Ogilvie—don.ogilvie@sasktel.net

PENSE PROGRESS

Submission deadline for the Progress is the 15th of each month.

Please submit your articles, advertisement requests or Notice of Upcoming Event(s) to the Town Office or email to

progress@pense.ca

Late submissions may not be included.

**Back Issues
of
Pense Progress
Available
from the Town of Pense website:
www.pense.ca**

Subscriptions & Advertising payments to:

Town of Pense
Memo: Pense Progress
P.O. Box 125
Pense, SK S0G 3W0

Advertising rates for Classified Ads:

Up to 12 words	\$ 2.50
Up to 24 words	\$ 3.50
Up to 36 words	\$ 5.00

**1 Year Subscription
10 issues (Sept—June)
\$8.00 for copy picked up
at Town Office
or
No charge for emailed copy**

Advertising rates for Business Ads:

SIZE	1 ISSUE	1 Year
Business Card	\$ 5.00	\$ 25.00
1/4 Page	\$ 8.00	\$ 50.00
1/2 Page	\$12.00	\$ 75.00
Full Page	\$15.00	\$ 100.00

Note: We offer the opportunity to change your ad monthly or insert specials or upcoming offers. Please check with us for details.